

Journey to the Trends & Traditions of KOREA at KOOKMIN UNIVERSITY

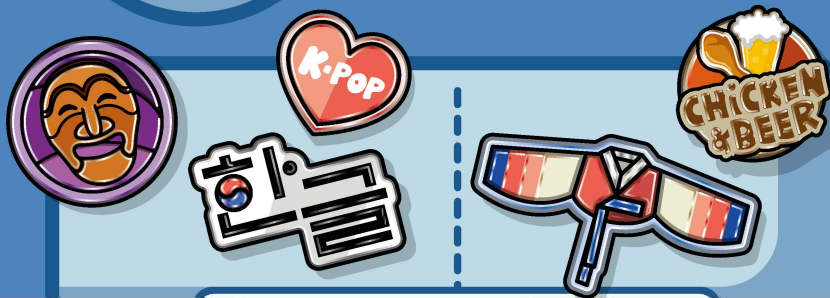

∴ KOOKMIN SHORT-TERM SUMMER PROGRAM ∴





Program Description

- Short-term Summer Program at Kookmin University will be conducted for 3 weeks providing intensive Korean Language and Cultural Education to improve students' Korean Language competency and understanding of Korean Culture.
- A variety of cultural excursions and programs will be provided to experience diverse Korean culture.

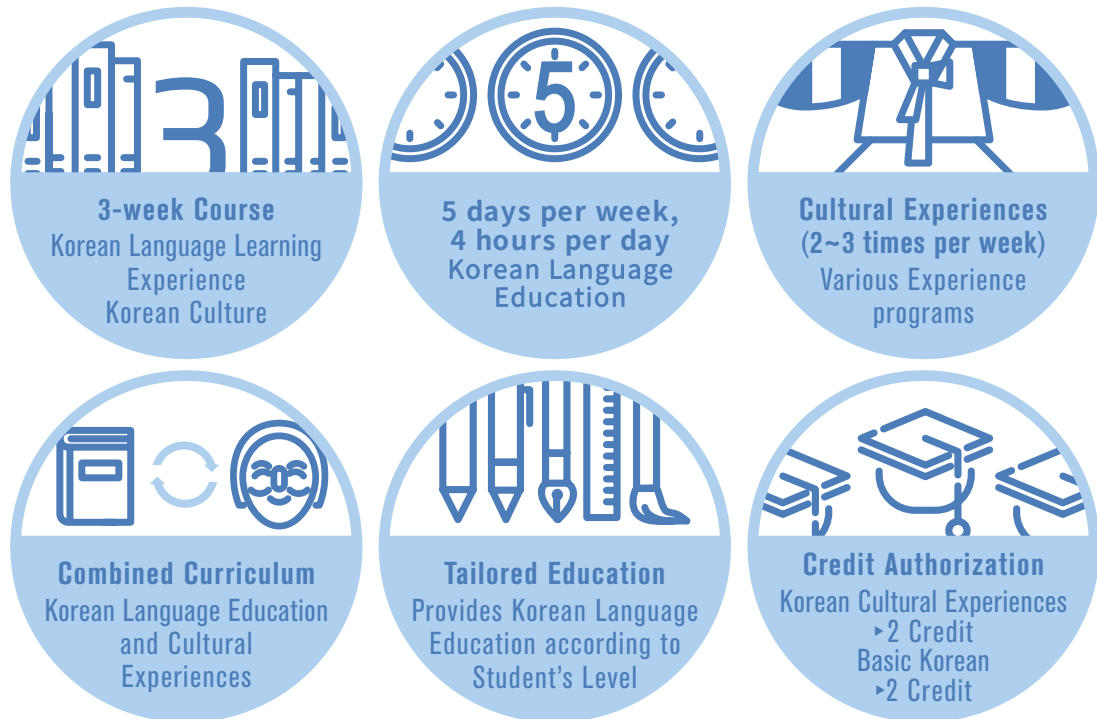

How to Apply



Application Documents

Application Form, Passport Copy, Graduation Certificate from the Last Educational Institution attended (translated in to English), Tuberculosis (TB) Test Result



Document Submission

Email to **AREUM@kookmin.ac.kr**



Application Deadline

May 31(FRI) 2024



Visa

VISA Waiver or C-3-1 (Invitation letter issued)



Dormitory

JULY 30(TUE)~ AUGUST 24(SAT) 2024

Provides On-Campus Dormitory(Double occupancy)
Check-in is available from 2-days before the beginning of the program



Sample Schedule

AUGUST 01(THU)~ AUGUST 22(THU) 2024

1st Week	MON	TUE	WED	(1)THU	(2)FRI
09:00 - 13:00				Basic Korean	Basic Korean
14:00 - 17:00				Orientation & Campus Tour	Taekowndo
2nd Week	(5)MON	(6)TUE	(7)WED	(8)THU	(9)FRI
09:00 - 13:00	Basic Korean	Basic Korean	Basic Korean	Basic Korean	Basic Korean
14:00 - 17:00	Hangul Calligraphy	Taekowndo	Visiting SM Town	K-Cooking Class	K-Pop Dance Class
3rd Week	(12)MON	(13)TUE	(14)WED	(15)THU	(16)FRI
09:00 - 13:00	Basic Korean	Basic Korean	Basic Korean	Korean National Holiday (Visiting Shopping Mall (STARFIELD))	Basic Korean
14:00 - 17:00	Activities with Korean Buddy	Free Time	GyeongBokGung Royal Palace		KMU Museum and Tea Class
4th Week	(19)MON	(20)TUE	(21)WED	(22)THU	
09:00 - 13:00	Basic Korean	Basic Korean	Basic Korean	Korean Quiz Game Completion Ceremony	
14:00 - 17:00	Lotte World	Free Time	Activities with Korean Buddy		

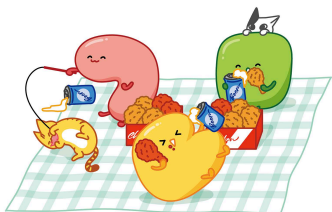

* The above cultural experience programs are subject to change.

* 'Activity with Korean Buddy' : Visit traditional markets (Gwangjang Market, etc.), Chicken and beer at the Han River, Make a wish at Namsan Mountain, etc.

ABOUT SEOUL



24 HOURS
UBIQUITOUS PUBLIC WIFI
SEOUL PUBLIC WIFI



MAJOR TOURIST ATTRACTIONS ARE LOCATED IN THE CITY CENTER

2,500 PLACES

Myeongdong Shopping District, Gyeongbokgung Palace, Hongdae Street, Gangnam Station, Han River, etc.

EASY ACCESS

EASY AND CONVENIENT PUBLIC TRANSPORTATION USING A TRANSPORTATION CARD



Transfer between
bus and subway
is possible



WORLD'S SAFEST CITY
BY NUMBEO 2016

ABOUT KOOKMIN UNIVERSITY

PERFECT HARMONY OF URBAN AND **NATURAL ENVIRONMENT**

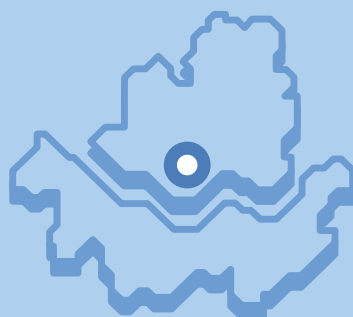

HIGH ACCESSIBILITY TO MAJOR TOURIST ATTRACTIONS;
Gyeongbokgung Palace,
Myeongdong Shopping District,
Dongdaemun Market, etc

PROVIDES CUTTING-EDGE EDUCATIONAL ENVIRONMENT AND DIFFERENTIATED **KOREAN LANGUAGE COURSES FOR INTERNATIONAL STUDENTS**

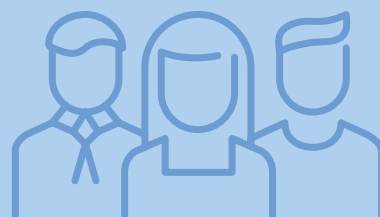

KOREA'S MOST POPULAR UNIVERSITY TO **#5**
INTERNATIONAL STUDENTS

by JoongAng Daily 2018

Office #205, 2nd Floor, Global Center Building, Kookmin University, 77 Jeongneung-ro, Seongbuk-gu, Seoul, Republic of Korea (Postal Code: 02707)

Tel +82-2-910-5815 | E-mail AREUM@kookmin.ac.kr